



Aylesbury Vale
Application for a premises licence
Licensing Act 2003

For help contact
licensingmailbox@aylesburyvaledc.gov.uk
 Telephone: 01296 585605

* required information

Section 1 of 21

You can save the form at any time and resume it later. You do not need to be logged in when you resume.

System reference This is the unique reference for this application generated by the system.

Your reference You can put what you want here to help you track applications if you make lots of them. It is passed to the authority.

Are you an agent acting on behalf of the applicant?

Yes No

Put "no" if you are applying on your own behalf or on behalf of a business you own or work for.

Applicant Details

* First name

* Family name

* E-mail

Main telephone number

Include country code.

Other telephone number

Indicate here if you would prefer not to be contacted by telephone

Are you:

Applying as a business or organisation, including as a sole trader
 Applying as an individual

A sole trader is a business owned by one person without any special legal structure. Applying as an individual means you are applying so you can be employed, or for some other personal reason, such as following a hobby.

Applicant Business

Is your business registered in the UK with Companies House? Yes No

Note: completing the Applicant Business section is optional in this form.

Registration number

Business name

If your business is registered, use its registered name.

VAT number

Put "none" if you are not registered for VAT.

Legal status

Continued from previous page...

Your position in the business

Home country

The country where the headquarters of your business is located.

Registered Address

Address registered with Companies House.

Building number or name

Street

District

City or town

County or administrative area

Postcode

Country

Section 2 of 21

PREMISES DETAILS

I/we, as named in section 1, apply for a premises licence under section 17 of the Licensing Act 2003 for the premises described in section 2 below (the premises) and I/we are making this application to you as the relevant licensing authority in accordance with section 12 of the Licensing Act 2003.

Premises Address

Are you able to provide a postal address, OS map reference or description of the premises?

Address OS map reference Description

Postal Address Of Premises

Building number or name

Street

District

City or town

County or administrative area

Postcode

Country

Further Details

Telephone number

Non-domestic rateable value of premises (£)

Section 3 of 21

APPLICATION DETAILS

In what capacity are you applying for the premises licence?

- An individual or individuals
- A limited company / limited liability partnership
- A partnership (other than limited liability)
- An unincorporated association
- Other (for example a statutory corporation)
- A recognised club
- A charity
- The proprietor of an educational establishment
- A health service body
- A person who is registered under part 2 of the Care Standards Act 2000 (c14) in respect of an independent hospital in Wales
- A person who is registered under Chapter 2 of Part 1 of the Health and Social Care Act 2008 in respect of the carrying on of a regulated activity (within the meaning of that Part) in an independent hospital in England
- The chief officer of police of a police force in England and Wales

Confirm The Following

- I am carrying on or proposing to carry on a business which involves the use of the premises for licensable activities
- I am making the application pursuant to a statutory function
- I am making the application pursuant to a function discharged by virtue of Her Majesty's prerogative

Section 4 of 21

NON INDIVIDUAL APPLICANTS

Provide name and registered address of applicant in full. Where appropriate give any registered number. In the case of a partnership or other joint venture (other than a body corporate), give the name and address of each party concerned.

Non Individual Applicant's Name

Name

Details

Registered number (where applicable)

Description of applicant (for example partnership, company, unincorporated association etc)

Continued from previous page...

private limited company

Address

Building number or name

Street

District

City or town

County or administrative area

Postcode

Country

Contact Details

E-mail

Telephone number

Other telephone number

* Date of birth / /

* Nationality

Documents that demonstrate entitlement to work in the UK

Section 5 of 21

OPERATING SCHEDULE

When do you want the premises licence to start? / /

If you wish the licence to be valid only for a limited period, when do you want it to end / /

Provide a general description of the premises

For example the type of premises, its general situation and layout and any other information which could be relevant to the licensing objectives. Where your application includes off-supplies of alcohol and you intend to provide a place for consumption of these off- supplies you must include a description of where the place will be and its proximity to the premises.

This is a public house. Bar is ground floor with a saloon bar and a games room to the side. To the rear of the premises is a beer garden with seated areas.

Continued from previous page...

If 5,000 or more people are expected to attend the premises at any one time, state the number expected to attend

Section 6 of 21

PROVISION OF PLAYS

See guidance on regulated entertainment

Will you be providing plays?

- Yes No

Standard Days And Timings

MONDAY

Start

End

Start

End

Give timings in 24 hour clock. (e.g., 16:00) and only give details for the days of the week when you intend the premises to be used for the activity.

TUESDAY

Start

End

Start

End

WEDNESDAY

Start

End

Start

End

THURSDAY

Start

End

Start

End

FRIDAY

Start

End

Start

End

SATURDAY

Start

End

Start

End

SUNDAY

Start

End

Start

End

Will the performance of a play take place indoors or outdoors or both?

- Indoors Outdoors Both

Where taking place in a building or other structure tick as appropriate. Indoors may include a tent.

Continued from previous page...

State type of activity to be authorised, if not already stated, and give relevant further details, for example (but not exclusively) whether or not music will be amplified or unamplified.

Amplified and unamplified music and/or performance

State any seasonal variations for performing plays

For example (but not exclusively) where the activity will occur on additional days during the summer months.

N/A

Non standard timings. Where the premises will be used for the performance of a play at different times from those listed in the column on the left, list below

For example (but not exclusively), where you wish the activity to go on longer on a particular day e.g. Christmas Eve.

Section 7 of 21

PROVISION OF FILMS

See guidance on regulated entertainment

Will you be providing films?

Yes No

Section 8 of 21

PROVISION OF INDOOR SPORTING EVENTS

See guidance on regulated entertainment

Will you be providing indoor sporting events?

Yes No

Standard Days And Timings

MONDAY

Start

End

Start

End

TUESDAY

Start

End

Start

End

Give timings in 24 hour clock. (e.g., 16:00) and only give details for the days of the week when you intend the premises to be used for the activity.

Continued from previous page...

WEDNESDAY

Start	<input type="text" value="10:00"/>	End	<input type="text" value="00:00"/>
Start	<input type="text"/>	End	<input type="text"/>

THURSDAY

Start	<input type="text" value="10:00"/>	End	<input type="text" value="00:00"/>
Start	<input type="text"/>	End	<input type="text"/>

FRIDAY

Start	<input type="text" value="10:00"/>	End	<input type="text" value="00:00"/>
Start	<input type="text"/>	End	<input type="text"/>

SATURDAY

Start	<input type="text" value="10:00"/>	End	<input type="text" value="00:00"/>
Start	<input type="text"/>	End	<input type="text"/>

SUNDAY

Start	<input type="text" value="10:00"/>	End	<input type="text" value="00:00"/>
Start	<input type="text"/>	End	<input type="text"/>

State type of activity to be authorised, if not already stated, and give relevant further details, for example (but not exclusively) whether or not music will be amplified or unamplified.

Pool, darts and associated pub sports

State any seasonal variations for indoor sporting events

For example (but not exclusively) where the activity will occur on additional days during the summer months.

Non-standard timings. Where the premises will be used for indoor sporting events at different times from those listed in the column on the left, list below

For example (but not exclusively), where you wish the activity to go on longer on a particular day e.g. Christmas Eve.

Continued from previous page...

See guidance on regulated entertainment

Will you be providing boxing or wrestling entertainments?

Yes No

Section 10 of 21

PROVISION OF LIVE MUSIC

See guidance on regulated entertainment

Will you be providing live music?

Yes No

Standard Days And Timings

MONDAY

Start

End

Start

End

Give timings in 24 hour clock.
(e.g., 16:00) and only give details for the days
of the week when you intend the premises
to be used for the activity.

TUESDAY

Start

End

Start

End

WEDNESDAY

Start

End

Start

End

THURSDAY

Start

End

Start

End

FRIDAY

Start

End

Start

End

SATURDAY

Start

End

Start

End

SUNDAY

Start

End

Start

End

Will the performance of live music take place indoors or outdoors or both?

Indoors Outdoors Both

Where taking place in a building or other
structure tick as appropriate. Indoors may
include a tent.

State type of activity to be authorised, if not already stated, and give relevant further details, for example (but not
exclusively) whether or not music will be amplified or unamplified.

Continued from previous page...

Bands, singers, disco. All will be amplified and/or unamplified

State any seasonal variations for the performance of live music

For example (but not exclusively) where the activity will occur on additional days during the summer months.

Non-standard timings. Where the premises will be used for the performance of live music at different times from those listed in the column on the left, list below

For example (but not exclusively), where you wish the activity to go on longer on a particular day e.g. Christmas Eve.

Section 11 of 21

PROVISION OF RECORDED MUSIC

See guidance on regulated entertainment

Will you be providing recorded music?

Yes No

Standard Days And Timings

MONDAY

Start

End

Start

End

Give timings in 24 hour clock.
(e.g., 16:00) and only give details for the days
of the week when you intend the premises
to be used for the activity.

TUESDAY

Start

End

Start

End

WEDNESDAY

Start

End

Start

End

THURSDAY

Start

End

Start

End

Continued from previous page...

FRIDAY

Start 10:00

End 00:30

Start

End

SATURDAY

Start 10:00

End 00:30

Start

End

SUNDAY

Start 10:00

End 00:30

Start

End

Will the playing of recorded music take place indoors or outdoors or both?

Indoors Outdoors Both

Where taking place in a building or other structure tick as appropriate. Indoors may include a tent.

State type of activity to be authorised, if not already stated, and give relevant further details, for example (but not exclusively) whether or not music will be amplified or unamplified.

recorded music will be amplified

State any seasonal variations for playing recorded music

For example (but not exclusively) where the activity will occur on additional days during the summer months.

Non-standard timings. Where the premises will be used for the playing of recorded music at different times from those listed in the column on the left, list below

For example (but not exclusively), where you wish the activity to go on longer on a particular day e.g. Christmas Eve.

Section 12 of 21

PROVISION OF PERFORMANCES OF DANCE

See guidance on regulated entertainment

Will you be providing performances of dance?

Yes No

Section 13 of 21

Continued from previous page...

PROVISION OF ANYTHING OF A SIMILAR DESCRIPTION TO LIVE MUSIC, RECORDED MUSIC OR PERFORMANCES OF DANCE

See guidance on regulated entertainment

Will you be providing anything similar to live music, recorded music or performances of dance?

Yes No

Section 14 of 21

LATE NIGHT REFRESHMENT

Will you be providing late night refreshment?

Yes No

Section 15 of 21

SUPPLY OF ALCOHOL

Will you be selling or supplying alcohol?

Yes No

Standard Days And Timings

MONDAY

Start

End

Start

End

Give timings in 24 hour clock.
(e.g., 16:00) and only give details for the days
of the week when you intend the premises
to be used for the activity.

TUESDAY

Start

End

Start

End

WEDNESDAY

Start

End

Start

End

THURSDAY

Start

End

Start

End

FRIDAY

Start

End

Start

End

SATURDAY

Start

End

Start

End

Continued from previous page...

SUNDAY

Start

End

Start

End

Will the sale of alcohol be for consumption:

- On the premises Off the premises Both

If the sale of alcohol is for consumption on the premises select on, if the sale of alcohol is for consumption away from the premises select off. If the sale of alcohol is for consumption on the premises and away from the premises select both.

State any seasonal variations

For example (but not exclusively) where the activity will occur on additional days during the summer months.

Non-standard timings. Where the premises will be used for the supply of alcohol at different times from those listed in the column on the left, list below

For example (but not exclusively), where you wish the activity to go on longer on a particular day e.g. Christmas Eve.

State the name and details of the individual whom you wish to specify on the licence as premises supervisor

Name

First name

Family name

Date of birth / /
dd mm yyyy

Continued from previous page...

Enter the contact's address

Building number or name

Street

District

City or town

County or administrative area

Postcode

Country

Personal Licence number (if known)

Issuing licensing authority (if known)

PROPOSED DESIGNATED PREMISES SUPERVISOR CONSENT

How will the consent form of the proposed designated premises supervisor be supplied to the authority?

- Electronically, by the proposed designated premises supervisor
- As an attachment to this application

Reference number for consent form (if known)

If the consent form is already submitted, ask the proposed designated premises supervisor for its 'system reference' or 'your reference'.

Section 16 of 21

ADULT ENTERTAINMENT

Highlight any adult entertainment or services, activities, or other entertainment or matters ancillary to the use of the premises that may give rise to concern in respect of children

Give information about anything intended to occur at the premises or ancillary to the use of the premises which may give rise to concern in respect of children, regardless of whether you intend children to have access to the premises, for example (but not exclusively) nudity or semi-nudity, films for restricted age groups etc gambling machines etc.

Gambling machine but no other entertainment that would be unsuitable for children

Section 17 of 21

HOURS PREMISES ARE OPEN TO THE PUBLIC

Standard Days And Timings

MONDAY

Start

End

Start

End

Give timings in 24 hour clock. (e.g., 16:00) and only give details for the days of the week when you intend the premises to be used for the activity.

Continued from previous page...

TUESDAY

Start	<input type="text" value="10:00"/>	End	<input type="text" value="00:30"/>
Start	<input type="text"/>	End	<input type="text"/>

WEDNESDAY

Start	<input type="text" value="10:00"/>	End	<input type="text" value="00:30"/>
Start	<input type="text"/>	End	<input type="text"/>

THURSDAY

Start	<input type="text" value="10:00"/>	End	<input type="text" value="00:30"/>
Start	<input type="text"/>	End	<input type="text"/>

FRIDAY

Start	<input type="text" value="10:00"/>	End	<input type="text" value="00:30"/>
Start	<input type="text"/>	End	<input type="text"/>

SATURDAY

Start	<input type="text" value="10:00"/>	End	<input type="text" value="00:30"/>
Start	<input type="text"/>	End	<input type="text"/>

SUNDAY

Start	<input type="text" value="10:00"/>	End	<input type="text" value="00:30"/>
Start	<input type="text"/>	End	<input type="text"/>

State any seasonal variations

For example (but not exclusively) where the activity will occur on additional days during the summer months.

Non standard timings. Where you intend to use the premises to be open to the members and guests at different times from those listed in the column on the left, list below

For example (but not exclusively), where you wish the activity to go on longer on a particular day e.g. Christmas Eve.

Section 18 of 21

LICENSING OBJECTIVES

Describe the steps you intend to take to promote the four licensing objectives:

a) General – all four licensing objectives (b,c,d,e)

Continued from previous page...

List here steps you will take to promote all four licensing objectives together.

- a. 30 minutes "drinking up" time will allow appropriate dispersal, use of lavatories etc.
- b. In order to further the licensing objectives, the licensee reserves the right to move the fire appliances, AWP machines, and or similar objects temporarily in a fixed location which may impact on the ability of individuals on the premises to use exits or escape routes without impediment.

b) The prevention of crime and disorder

- a. The Rothschild arms has no other public houses near by, the nearest licensed outlet being Aylesbury Rugby Club, a members club.
- b. Security cameras fitted inside the building and covering the garden.

c) Public safety

- a. At The Rothschild Arms several staff hold Basic Food Hygiene Certificate.
- b. The outlet has smoke detectors and a fire alarm system.
- c. Security cameras fitted inside the building and covering the garden.

d) The prevention of public nuisance

- a. The Rothschild arms is of traditional brick construction and retains sound well.
- b. There are no other licensed outlets within half a mile.
- c. Customers are reminded on leaving that they should do so in a restrained manner.
- d. All windows and doors are to be closed at 23:00hrs, except for fire doors.
- e. Any speakers used during the transmission of the music are kept within the premises and not positioned near to openings such as a door or window.
- f. On regular basis the operator will remind customers on departing the premises to leave quietly and with consideration to local residents, and a sign must be placed in the pub to that effect.
- g. The garden to be cleared by 23:00hrs every evening.

e) The protection of children from harm

- a. There is no adult entertainment at this outlet liable to cause offence to children.

Section 19 of 21

NOTES ON DEMONSTRATING ENTITLEMENT TO WORK IN THE UK

Continued from previous page...

Entitlement to work/immigration status for individual applicants and applications from partnerships which are not limited liability partnerships:

A licence may not be held by an individual or an individual in a partnership who is resident in the UK who:

- does not have the right to live and work in the UK; or
- is subject to a condition preventing him or her from doing work relating to the carrying on of a licensable activity.

Any premises licence issued in respect of an application made on or after 6 April 2017 will become invalid if the holder ceases to be entitled to work in the UK.

Applicants must demonstrate that they have an entitlement to work in the UK and are not subject to a condition preventing them from doing work relating to the carrying on of a licensable activity. They do this in one of two ways: 1) by providing with this application copies or scanned copies of the documents listed below (which do not need to be certified), or 2) by providing their 'share code' to enable the licensing authority to carry out a check using the Home Office online right to work checking service (see below).

Documents which demonstrate entitlement to work in the UK

- An expired or current passport showing the holder, or a person named in the passport as the child of the holder, is a British citizen or a citizen of the UK and Colonies having the right of abode in the UK [please see note below about which sections of the passport to copy].
 - An expired or current passport or national identity card showing the holder, or a person named in the passport as the child of the holder, is a national of a European Economic Area country or Switzerland.
 - A Registration Certificate or document certifying permanent residence issued by the Home Office to a national of a European Economic Area country or Switzerland.
 - A Permanent Residence Card issued by the Home Office to the family member of a national of a European Economic Area country or Switzerland.
 - A **current** Biometric Immigration Document (Biometric Residence Permit) issued by the Home Office to the holder indicating that the person named is allowed to stay indefinitely in the UK, or has no time limit on their stay in the UK.
 - A **current** passport endorsed to show that the holder is exempt from immigration control, is allowed to stay indefinitely in the UK, has the right of abode in the UK, or has no time limit on their stay in the UK.
 - A **current** Immigration Status Document issued by the Home Office to the holder with an endorsement indicating that the named person is allowed to stay indefinitely in the UK or has no time limit on their stay in the UK, **when produced in combination with** an official document giving the person's permanent National Insurance number and their name issued by a Government agency or a previous employer.
 - A birth or adoption certificate issued in the UK, **when produced in combination with** an official document giving the person's permanent National Insurance number and their name issued by a Government agency or a previous employer.
 - A birth or adoption certificate issued in the Channel Islands, the Isle of Man or Ireland **when produced in combination with** an official document giving the person's permanent National Insurance number and their name issued by a Government agency or a previous employer.
 - A certificate of registration or naturalisation as a British citizen, **when produced in combination with** an official document giving the person's permanent National Insurance number and their name issued by a Government agency or a previous employer.
-

Continued from previous page...

- A **current** passport endorsed to show that the holder is allowed to stay in the UK and is currently allowed to work and is not subject to a condition preventing the holder from doing work relating to the carrying on of a licensable activity.
- A **current** Biometric Immigration Document (Biometric Residence Permit) issued by the Home Office to the holder which indicates that the named person can currently stay in the UK and is allowed to work relation to the carrying on of a licensable activity.
- A **current** Residence Card issued by the Home Office to a person who is not a national of a European Economic Area state or Switzerland but who is a family member of such a national or who has derivative rights or residence.
- A **current** Immigration Status Document containing a photograph issued by the Home Office to the holder with an endorsement indicating that the named person may stay in the UK, and is allowed to work and is not subject to a condition preventing the holder from doing work relating to the carrying on of a licensable activity **when produced in combination with** an official document giving the person's permanent National Insurance number and their name issued by a Government agency or a previous employer.
- A Certificate of Application, **less than 6 months old**, issued by the Home Office under regulation 18(3) or 20(2) of the Immigration (European Economic Area) Regulations 2016, to a person who is not a national of a European Economic Area state or Switzerland but who is a family member of such a national or who has derivative rights of residence.
- Reasonable evidence that the person has an outstanding application to vary their permission to be in the UK with the Home Office such as the Home Office acknowledgement letter or proof of postage evidence, or reasonable evidence that the person has an appeal or administrative review pending on an immigration decision, such as an appeal or administrative review reference number.
- Reasonable evidence that a person who is not a national of a European Economic Area state or Switzerland but who is a family member of such a national or who has derivative rights of residence in exercising treaty rights in the UK including:-
 - evidence of the applicant's own identity – such as a passport,
 - evidence of their relationship with the European Economic Area family member – e.g. a marriage certificate, civil partnership certificate or birth certificate, and
 - evidence that the European Economic Area national has a right of permanent residence in the UK or is one of the following if they have been in the UK for more than 3 months:
 - (i) working e.g. employment contract, wage slips, letter from the employer,
 - (ii) self-employed e.g. contracts, invoices, or audited accounts with a bank,
 - (iii) studying e.g. letter from the school, college or university and evidence of sufficient funds; or
 - (iv) self-sufficient e.g. bank statements.

Family members of European Economic Area nationals who are studying or financially independent must also provide evidence that the European Economic Area national and any family members hold comprehensive sickness insurance in the UK. This can include a private medical insurance policy, an EHIC card or an S1, S2 or S3 form.

Original documents must not be sent to licensing authorities. If the document copied is a passport, a copy of the following pages should be provided:-

- (i) any page containing the holder's personal details including nationality;
 - (ii) any page containing the holder's photograph;
 - (iii) any page containing the holder's signature;
 - (iv) any page containing the date of expiry; and
 - (v) any page containing information indicating the holder has permission to enter or remain in the UK and is permitted to work.
-

Continued from previous page...

If the document is not a passport, a copy of the whole document should be provided.

Your right to work will be checked as part of your licensing application and this could involve us checking your immigration status with the Home Office. We may otherwise share information with the Home Office. Your licence application will not be determined until you have complied with this guidance.

Home Office online right to work checking service

As an alternative to providing a copy of the documents listed above, applicants may demonstrate their right to work by allowing the licensing authority to carry out a check with the Home Office online right to work checking service.

To demonstrate their right to work via the Home Office online right to work checking service, applicants should include in this application their 9-digit share code (provided to them upon accessing the service at <https://www.gov.uk/prove-right-to-work>) which, along with the applicant's date of birth (provided within this application), will allow the licensing authority to carry out the check.

In order to establish the applicant's right to work, the check will need to indicate that the applicant is allowed to work in the United Kingdom and is not subject to a condition preventing them from doing work relating to the carrying on of a licensable activity.

An online check will not be possible in all circumstances because not all applicants will have an immigration status that can be checked online. The Home Office online right to work checking service sets out what information and/or documentation applicants will need in order to access the service. Applicants who are unable to obtain a share code from the service should submit copy documents as set out above.

Section 20 of 21

NOTES ON REGULATED ENTERTAINMENT

Continued from previous page...

In terms of specific **regulated entertainments** please note that:

- Plays: no licence is required for performances between 08:00 and 23.00 on any day, provided that the audience does not exceed 500.
 - Films: no licence is required for 'not-for-profit' film exhibition held in community premises between 08.00 and 23.00 on any day provided that the audience does not exceed 500 and the organiser (a) gets consent to the screening from a person who is responsible for the premises; and (b) ensures that each such screening abides by age classification ratings.
 - Indoor sporting events: no licence is required for performances between 08.00 and 23.00 on any day, provided that the audience does not exceed 1000.
 - Boxing or Wrestling Entertainment: no licence is required for a contest, exhibition or display of Greco-Roman wrestling, or freestyle wrestling between 08.00 and 23.00 on any day, provided that the audience does not exceed 1000. Combined fighting sports – defined as a contest, exhibition or display which combines boxing or wrestling with one or more martial arts – are licensable as a boxing or wrestling entertainment rather than an indoor sporting event.
 - Live music: no licence permission is required for:
 - o a performance of unamplified live music between 08.00 and 23.00 on any day, on any premises.
 - o a performance of amplified live music between 08.00 and 23.00 on any day on premises authorised to sell alcohol for consumption on those premises, provided that the audience does not exceed 500.
 - o a performance of amplified live music between 08.00 and 23.00 on any day, in a workplace that is not licensed to sell alcohol on those premises, provided that the audience does not exceed 500.
 - o a performance of amplified live music between 08.00 and 23.00 on any day, in a church hall, village hall, community hall, or other similar community premises, that is not licensed by a premises licence to sell alcohol, provided that (a) the audience does not exceed 500, and (b) the organiser gets consent for the performance from a person who is responsible for the premises.
 - o a performance of amplified live music between 08.00 and 23.00 on any day, at the non-residential premises of (i) a local authority, or (ii) a school, or (iii) a hospital, provided that (a) the audience does not exceed 500, and (b) the organiser gets consent for the performance on the relevant premises from: (i) the local authority concerned, or (ii) the school or (iii) the health care provider for the hospital.
 - Recorded Music: no licence permission is required for:
 - o any playing of recorded music between 08.00 and 23.00 on any day on premises authorised to sell alcohol for consumption on those premises, provided that the audience does not exceed 500.
 - o any playing of recorded music between 08.00 and 23.00 on any day, in a church hall, village hall, community hall, or other similar community premises, that is not licensed by a premises licence to sell alcohol, provided that (a) the audience does not exceed 500, and (b) the organiser gets consent for the performance from a person who is responsible for the premises.
 - o any playing of recorded music between 08.00 and 23.00 on any day, at the non-residential premises of (i) a local authority, or (ii) a school, or (iii) a hospital, provided that (a) the audience does not exceed 500, and (b) the organiser gets consent for the performance on the relevant premises from: (i) the local authority concerned, or (ii) the school proprietor or (iii) the health care provider for the hospital.
-

Continued from previous page...

- Dance: no licence is required for performances between 08.00 and 23.00 on any day, provided that the audience does not exceed 500. However, a performance which amounts to adult entertainment remains licensable.
- Cross activity exemptions: no licence is required between 08.00 and 23.00 on any day, with no limit on audience size for:
 - o any entertainment taking place on the premises of the local authority where the entertainment is provided by or on behalf of the local authority;
 - o any entertainment taking place on the hospital premises of the health care provider where the entertainment is provided by or on behalf of the health care provider;
 - o any entertainment taking place on the premises of the school where the entertainment is provided by or on behalf of the school proprietor; and
 - o any entertainment (excluding films and a boxing or wrestling entertainment) taking place at a travelling circus, provided that (a) it takes place within a moveable structure that accommodates the audience, and (b) that the travelling circus has not been located on the same site for more than 28 consecutive days.

Section 21 of 21

PAYMENT DETAILS

This fee must be paid to the authority. If you complete the application online, you must pay it by debit or credit card.

Premises Licence Fees are determined by the non domestic rateable value of the premises.

To find out a premises non domestic rateable value go to the Valuation Office Agency site at http://www.voa.gov.uk/business_rates/index.htm

Band A - No RV to £4300	£100.00
Band B - £4301 to £33000	£190.00
Band C - £33001 to £8700	£315.00
Band D - £87001 to £12500	£450.00*
Band E - £125001 and over	£635.00*

*If the premises rateable value is in Bands D or E and the premises is primarily used for the consumption of alcohol on the premises then you are required to pay a higher fee

Band D - £87001 to £12500	£900.00
Band E - £125001 and over	£1,905.00

There is an exemption from the payment of fees in relation to the provision of regulated entertainment at church halls, chapel halls or premises of a similar nature, village halls, parish or community halls, or other premises of a similar nature. The costs associated with these licences will be met by central Government. If, however, the licence also authorises the use of the premises for the supply of alcohol or the provision of late night refreshment, a fee will be required.

Schools and sixth form colleges are exempt from the fees associated with the authorisation of regulated entertainment where the entertainment is provided by and at the school or college and for the purposes of the school or college.

If you operate a large event you are subject to ADDITIONAL fees based upon the number in attendance at any one time

Capacity 5000-9999	£1,000.00
Capacity 10000 -14999	£2,000.00
Capacity 15000-19999	£4,000.00
Capacity 20000-29999	£8,000.00
Capacity 30000-39000	£16,000.00
Capacity 40000-49999	£24,000.00
Capacity 50000-59999	£32,000.00
Capacity 60000-69999	£40,000.00
Capacity 70000-79999	£48,000.00

Continued from previous page...

Capacity 80000-89999 £56,000.00
Capacity 90000 and over £64,000.00

* Fee amount (£)

DECLARATION

* I/we understand it is an offence, liable on conviction to a fine up to level 5 on the standard scale, under section 158 of the licensing act 2003, to make a false statement in or in connection with this application.

Ticking this box indicates you have read and understood the above declaration

This section should be completed by the applicant, unless you answered "Yes" to the question "Are you an agent acting on behalf of the applicant?"

* Full name

* Capacity

dd mm yyyy

Once you're finished you need to do the following:

1. Save this form to your computer by clicking file/save as...
2. Go back to <https://www.gov.uk/apply-for-a-licence/premises-licence/aylesbury-vale/apply-1> to upload this file and continue with your application.

Don't forget to make sure you have all your supporting documentation to hand.

IT IS AN OFFENCE LIABLE TO SUMMARY CONVICTION TO A FINE OF ANY AMOUNT UNDER SECTION 158 OF THE LICENSING ACT 2003, TO MAKE A FALSE STATEMENT IN OR IN CONNECTION WITH THIS APPLICATION

IT IS AN OFFENCE UNDER SECTION 24B OF THE IMMIGRATION ACT 1971 FOR A PERSON TO WORK WHEN THEY KNOW, OR HAVE REASONABLE CAUSE TO BELIEVE, THAT THEY ARE DISQUALIFIED FROM DOING SO BY REASON OF THEIR IMMIGRATION STATUS. THOSE WHO EMPLOY AN ADULT WITHOUT LEAVE OR WHO IS SUBJECT TO CONDITIONS AS TO EMPLOYMENT WILL BE LIABLE TO A CIVIL PENALTY UNDER SECTION 15 OF THE IMMIGRATION, ASYLUM AND NATIONALITY ACT 2006 AND PURSUANT TO SECTION 21 OF THE SAME ACT, WILL BE COMMITTING AN OFFENCE WHERE THEY DO SO IN THE KNOWLEDGE, OR WITH REASONABLE CAUSE TO BELIEVE, THAT THE EMPLOYEE IS DISQUALIFIED

OFFICE USE ONLY

Applicant reference number	<input type="text" value="The Rothschild Arms"/>
Fee paid	<input type="text"/>
Payment provider reference	<input type="text"/>
ELMS Payment Reference	<input type="text"/>
Payment status	<input type="text"/>
Payment authorisation code	<input type="text"/>
Payment authorisation date	<input type="text"/>
Date and time submitted	<input type="text"/>
Approval deadline	<input type="text"/>
Error message	<input type="text"/>
Is Digitally signed	<input type="checkbox"/>

Appendix 2

	Sale of Alcohol (Both on and off the premises)			
	Existing		Proposed	
	From	To	From	To
Monday	N/A	N/A	10 00	00 00
Tuesday	N/A	N/A	10 00	00 00
Wednesday	N/A	N/A	10 00	00 00
Thursday	N/A	N/A	10 00	00 00
Friday	N/A	N/A	10 00	00 00
Saturday	N/A	N/A	10 00	00 00
Sunday	N/A	N/A	10 00	00 00

	Plays, indoor sporting events & live music			
	Existing		Proposed	
	From	To	From	To
Monday	N/A	N/A	10 00	00 00
Tuesday	N/A	N/A	10 00	00 00
Wednesday	N/A	N/A	10 00	00 00
Thursday	N/A	N/A	10 00	00 00
Friday	N/A	N/A	10 00	00 00
Saturday	N/A	N/A	10 00	00 00
Sunday	N/A	N/A	10 00	00 00

	Hours open to the Public and Recorded music			
	Existing		Proposed	
	From	To	From	To
Monday	N/A	N/A	10 00	00 30
Tuesday	N/A	N/A	10 00	00 30
Wednesday	N/A	N/A	10 00	00 30
Thursday	N/A	N/A	10 00	00 30
Friday	N/A	N/A	10 00	00 30
Saturday	N/A	N/A	10 00	00 30
Sunday	N/A	N/A	10 00	00 30

AYLESBURY VALE DISTRICT COUNCIL

MEMO

To: Licensing Officer

From: Sara Hawkes
Enforcement Officer
Environmental Health

Tel Ext: 5294

Date 22 January 2020

Ref: Rothschild Arms

Ref: PR202001-229577

The Rothschild Arms, 82 Weston Road, Aston Clinton Bucks HP22 5EJ**Application for Premises License, Licensing Act 2003**

Having reviewed the application for premises license at The Rothschild Arms, 82 Weston Road Aston Clinton Bucks HP22 5EJ, I would like to submit the following comments regarding Environmental Health.

Since April 2019 EH received ongoing complaints regarding noise from the pub from a nearby resident. In June 2019 a second resident also complained about noise from the pub. Diary sheets have been submitted by the residents indicating noise from amplified and live music. Complaints continued throughout the summer of 2019.

Despite attempts to arrange to install recording equipment or to visit in person, it has not been possible for EH officers to gather any actual evidence of the alleged noise or to witness it in person.

However the location of the pub – within a row of terraced houses – is not ideal and there is a strong likelihood of noise breakout and thus affect the amenity of nearby residents.

I note the applicant has requested live music until midnight 7 days a week. EH would request that reduced hours are considered, 11pm Sunday-Thursday and midnight on Friday and Saturday.

I note the applicant has requested recorded music until 00:30 7 days a week. EH would request that reduced hours are considered, 11pm Sunday-Thursday and midnight on Friday and Saturday.

I note the applicant has considered measures needed to prevent public nuisance, including reminding customers to leave the premises in a restrained manner and to remind customers on departing the premises to leave quietly and with consideration to local residents, and a sign must be placed in the pub to that affect. I support these actions and would expect them to be managed effectively and vigorously by the applicant.

Web Comment Name	[REDACTED]	Owner	[REDACTED]
Email	[REDACTED]	Address	[REDACTED]
Phone	[REDACTED]	Commentator Type	Member of the Public
Salutation		Public	<input type="checkbox"/>
Name	[REDACTED]	Stance	Object
First Name		Reason	The prevention of public nuisance
Last Name		Original Text	The excessive loud music played in the garden and in the pub has made life unbearable for the last 2 years we cannot sit in our gardens children and adults are unable to sleep until after midnight or later parking is a problem .This area is a residential area behind the pub are new housing estate. The council report said it was not a viable business during the week it has very few customers but at weekends and bank holidays it is a different story the noise is dreadful from the music and karioke
Process	PR202001-229562	Text	The excessive loud music played in the garden and in the pub has made life unbearable for the last 2 years we cannot sit in our gardens children and adults are unable to sleep until after midnight or later parking is a problem .This area is a residential area behind the pub are new housing estate. The council report said it was not a viable business during the week it has very few customers but at weekends and bank holidays it is a different story the noise is dreadful from the music and karioke
Related Party	[REDACTED]		
Comment Status	Active		
Created By	Public Register Site Guest User, 15/01/2020 11:51	Last Modified By	Public Register Site Guest User, 15/01/2020 11:51

Bella, Stacey

From: [REDACTED]
Sent: 15 January 2020 10:33
To: Licensing Mailbox
Subject: 82 Weston Road - application objection

I would like to strongly oppose the latest application for The Rothschild Arms, Aston Clinton. We live a few doors away and the proposed live music everyday, and recorded music everyday would be incredibly disruptive and would dramatically impair my children's ability to sleep at night. It would prevent anyone living locally to sleep, or enjoy spending time in their gardens during afternoons, evenings and weekends.

Sincerely,

[REDACTED]

[REDACTED]

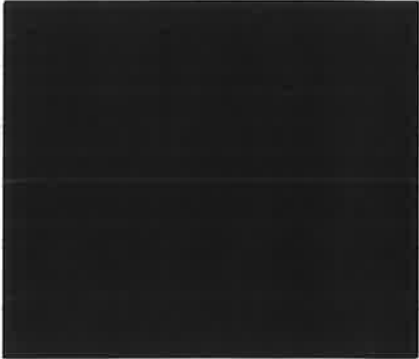

To the Licensing Services Manager

We are wholly opposed to the applications for The Rothschild Arms Ltd to provide the licensable activities;

- sale and supply of alcohol everyday 10:00 - 0:00
- extra drinking time after midnight
- live music all day, everyday up to midnight
- Recorded music " " until after midnight
- etc.

This would have a detrimental affect on me and my family, and many others in this community. We already are troubled by late night noise of drinkers and smokers outside of the premises. This application would increase the noise later into the night, and increase the frequency of loud music.

The noise upsets me and my family and my pets. It would affect my sleep, my work, my life.
From



AYLESHAMPTON WALE
DISTRICT COUNCIL

31 JAN 2020

RECORDED
10:10:10



From: [REDACTED]
Sent: 03 February 2020 08:18
To: Licensing Mailbox
Subject: Apposing application for Rothschild Arms Ltd
Attachments: Rothschild Arms Incident Log 2019.xlsx

To whom it may concern,

We would like to express our concern about a number of terms within the licence application being made for the Rothschild Arms public house in Weston Road, Aston Clinton. We are direct neighbours of this pub and over the past year and a half, have had to endure a considerable number of unacceptable and anti-social disturbances.

Please see the attached sheet which records some of the nuisances that have occurred during this time and the ways in which these have affected our lives, in our home.

In addition to the nuisances recorded, we are often woken at night by excessive noise that customers make when leaving the pub and by taxis collecting customers at closing time; taxis stop directly outside our house with engines running, loud music playing, voices are raised, car doors slammed. Use of the large car park opposite the pub for taxi pick ups could reduce noise levels, but this resource is not currently made use of.

We have also been unable to open the front windows of our house due to the amount of cigarette smoke coming into our rooms from smokers standing outside the front of the pub, and the associated noise from these drinkers. This is of further concern to us now that we have a baby and has caused significant problems with maintaining the temperature indoors during summer months.

In particular, we are concerned about the terms of the application for a live/recorded music license, as we feel that the level of noise, has in the past, regularly exceeded permissible levels, particularly when live music is performed outdoors.

It also appears that the current licence application exceeds the times permitted by the Live Music Act 2012, which requires cessation at 11pm. When music events have been held in the pub garden in the past, we have disappointingly been unable to sit in our garden (we are unable to hear ourselves speak), or even remain comfortably inside our house or get our baby to sleep, due to the excessive level of noise. To avoid this, we have needed to vacate our house for significant periods of time and have on occasion stayed away overnight.

We fully understand that the premises has been granted saviour from closure recently and appreciate that the owners have verbally proposed improved changes. We therefore genuinely trust that the owners will take this opportunity to reflect on past experience and will in future be fully considerate and respectful of their community and local neighbours in an area that is predominantly family housing, thus enforcing their required obligations as owners.

Yours sincerely,
[REDACTED]

[REDACTED]

Rothschild Arms - Incident Log

Date	Time	Description
7/5/2019	12-1am	Group of people arguing in pub carpark, walking backwards and forwards across street in front of houses shouting. Police were called
8/2/2019	7pm-12am	Loud recorded music, heard inside house
8/3/2019	6pm-12:15am	Loud recorded music, heard inside house
8/4/2019	5pm-10pm	Loud recorded music, heard inside house
8/6/2019	6pm-closing	Loud recorded music, heard inside house
8/10/2019	8pm-11.30pm	Loud recorded music, heard inside house
8/23/2019		Partner approached and asked if he had any drugs by someone outside the pub
8/26/2019	11.15pm	Loud shouting, swearing
8/31/2019	22.15pm	Loud shouting 5 mins
9/1/2019	6pm-11.15pm	Loud recorded music, heard inside house. Very loud music in pub garden. Drunk man talking over the fence to us while eating
9/7/2019	1pm-1am	Live music from 1pm outside. Groups of people in carpark, drinking making noise, DJ inside pub continued until 1am. Could make out specific songs and hear his commentary.
10/5/2019	20.30 - 10pm	Loud music
10/6/2019	20.45pm-21.00pm	Rowdy behaviour. Banging and Screaming. Chanting. Car Horns. Baby woken
10/7/2019	21.00pm	Very loud music
10/14/2019	22.00pm	Loud music and shouting outside
10/21/2019	20.00pm-closing	Loud music, shouting outside. 11.30 pm- fight broke out outside the front of the pub. Police were called

From: [REDACTED]
Sent: 04 February 2020 09:50
To: Licensing Mailbox
Subject: The Rothschild Arms Ltd. Premises Licence Application.

Strictly Private and Confidential

To whom it may concern,

I have owned my property [REDACTED] for 18 years. I bought the property knowing I was going to be living next to a Public House (PH). The car park has been lost to development and the RA has been purchased separately. Circumstances around the RA have now changed.

Issues that need to be addressed.

- Parking.
- Music Licence.
- Inevitable noise from street drinking while smoking outside front and back.
- Antisocial behaviour.

RA will have no readily available parking for customers, this will not meet licensing requirements. The car park that was available in the past will be developed for housing. The Bar floor area measures 69.5sqm, applying the Councils maximum parking space standard of 1 space per 3sqm floor space associated with bars, the requirement of 23 spaces cannot be met. Separate provisions should also be available for loading, unloading and manoeuvring of delivery vehicles. There will be no parking available.

Only parking options will be the on-street residents parking spaces, that will inevitably be used by customers of the RA as well as cars mounted on the pavements and grass verges, taking up an already oversubscribed residential on-street parking area and in breach of S137 of the Highways Act 1980 blocking highways. This will just alienate and cause further distress to local residents, as well as blocked splay lines to entrances, putting residents at risk when trying to leave their driveways onto a fast moving traffic, as well as destroying an all ready failing infrastructure of pavements, grass verges and kerbstones on Weston Road, which has fallen into a completed state of disrepair.

The RA has been promoted as a place for tournaments events, Darts, pool, etc. As well as used by local football clubs, rugby clubs playing weekly in the area and after match drinking. People don't walk for miles to events, lucky if people walk more than a few 100meters now days! Footpaths are in poor condition and cycle paths that do exist, are not fit for purpose. In my experience the car park gets fully utilised during these weekly events, as well as leading to additional illegal parking as customers carelessly park on pavements and grass verges on a regular basis.

There should be no Live or recorded music licencing allowed, RA is now surrounded on all sides by residential properties. The old car park will be turned into residential properties directly opposite. Music in such close proximity will have a significant impact on the health and well-being of local residents. Noise echoes across the road at the front and rear of the RA, at the same time customers stand outside smoking and drinking, disturbing local residents.

There has been antisocial behaviour with gangs of people fighting in the car park and only six meters from where my [REDACTED] daughters bedroom. [REDACTED] should not have to witness antisocial behaviour and fighting outside her bedroom window. Totally unacceptable.

Yours faithfully

[REDACTED]

[REDACTED]

[REDACTED]

From: [REDACTED]
Sent: 04 February 2020 20:08
To: Licensing Mailbox
Subject: The Rothschild Arms Weston Road Aston Clinton

To: Licensing Services Manager

I am writing to object to the premises licence application for The Rothschild Arms, 82 Weston Road, Aston Clinton, HP22 5EJ. Application reference: PR202001-229562

I am a [REDACTED] neighbour at [REDACTED] and have lived here over 40 years.

I have no objection to the opening hours but feel that allowing live/recorded music from 10:00-00:30 every day is extremely excessive.

The pub is in close proximity to a number of houses. The houses and pub are Victorian in build and the walls are of single brick thickness so sound does carry. We cannot have windows and doors open on occasions as the music/noise permeates our house and interferes with own television and radio enjoyment.

Customers already stand on the pavement at the front of the pub drinking and shouting and with the front door being opened and closed the music will also be heard.

The pub has various open sided structures in the rear garden so will music be played in these? Marquees have previously been erected in the rear garden and loud music played.

Customers take little heed of leaving the pub quietly and frequently shout to each other across the car park and down the road. I have have numerous empty bottles, cans, crisp packets etc. thrown into my garden. I have also caught customers urinating in our gardens. Not pleasant.

Once again, I strongly oppose the licence application on the grounds of public nuisance

[REDACTED]

From: [Redacted]
Sent: 04 February 2020 21:46
To: Licensing Mailbox
Subject: The Rothchild Arms.Opose of notice of application for premises licence

Dear Sir/Madam

Please can I first say how disappointed I am at not receiving the notice of application for premises licence regarding The Rothchild Arms, [Redacted], I learnt about the application via a neighbour.

I am writing to oppose firstly the application for live music everyday. From past experience when The Rothchild Arms has had live music, they might as well be playing in my lounge, it is so loud I can not even hear my TV. [Redacted] I have tolerated their loud live music on the occasions they have had performers, but to grant the option for the pub to have live music everyday would be intolerable not just for me but for the whole road. The pub is on a residential street, there is nothing else around it accept residential houses, with families, small children and older people, how could the option for the pub to have live music on regular occasions or even everyday, if they so choose, even be considered.

Secondly I wish to oppose the requested opening times. The landlords of the Rothchild Arms allow their customers to gather outside the front of the pub to smoke, this causes noise and is quite intimidating having large groups of men standing around the front of the pub. I have heard several people on the road saying they cross over to the other side to avoid the pub. I tend to do any work required to the front of my house before the pub opens as I am also intimidated by the men that gather outside smoking. The pub used to open at 4pm during the week and 12.00 at weekends, the proposed opening at 10am every day will not only encourage longer drinking hours, resulting in more drunk people but also not give any of us close neighbours any respite time from the pub. Even without live music the normal music played is loud enough. The pub does not control their customers outside the front of the pub, their customers will regularly sit on my wall smoking, stand right outside my front door talking loudly, shouting, swearing etc. [Redacted]

The pub garden is surrounded by neighbour's gardens at the back [Redacted], if the pub was to open 10.00-00.00 everyday, with their customers in their pub garden, again with no respect for neighbour's, swearing shouting etc. us neighbours will not even be able to enjoy any peaceful times in our own gardens.

The closing time of 00.00 every night I also wish to oppose. Again from past experience with the landlords, they do not control their customers after leaving times, their customers show no respect for the neighbours or the fact that the pub is on a residential road. 00.30 after drinking up time just on the weekends, which was previously granted, was hard to cope with never mind every day of the week. Their customers are loud, will shout, swear, talk loudly on their mobile phones once they leave the pub, this can continue outside the pub for up to an hour after drinking up time. I have witnessed two fights one where riot police had to attend, this again was the early hours of the morning. This will only increase if the pub is allowed to trade 10.00- 00.00 every day/ night.

[Redacted]

Kind regards

[Redacted]

[Redacted]

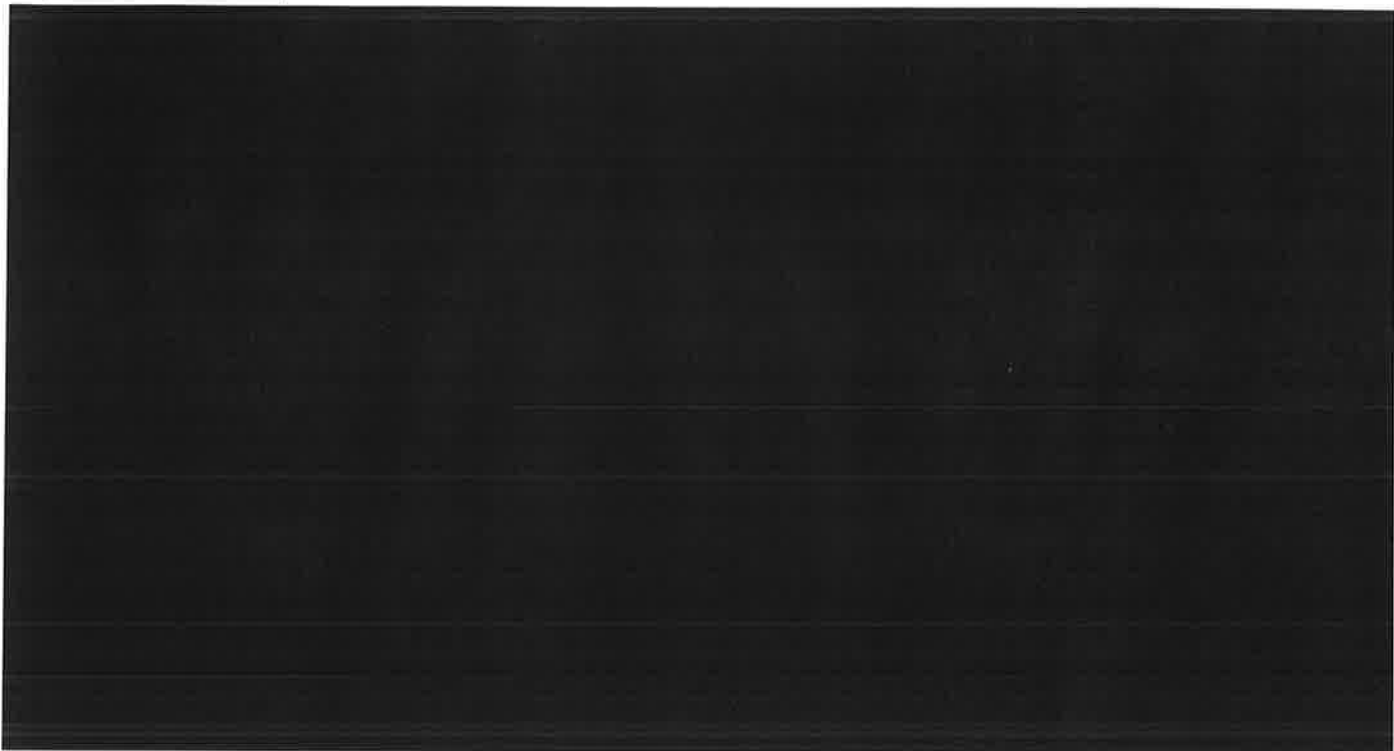
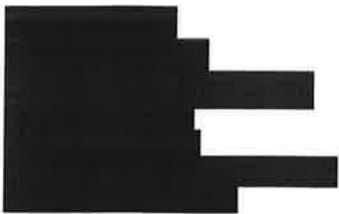

BEER GARDEN

ROTHSCHILD ARMS

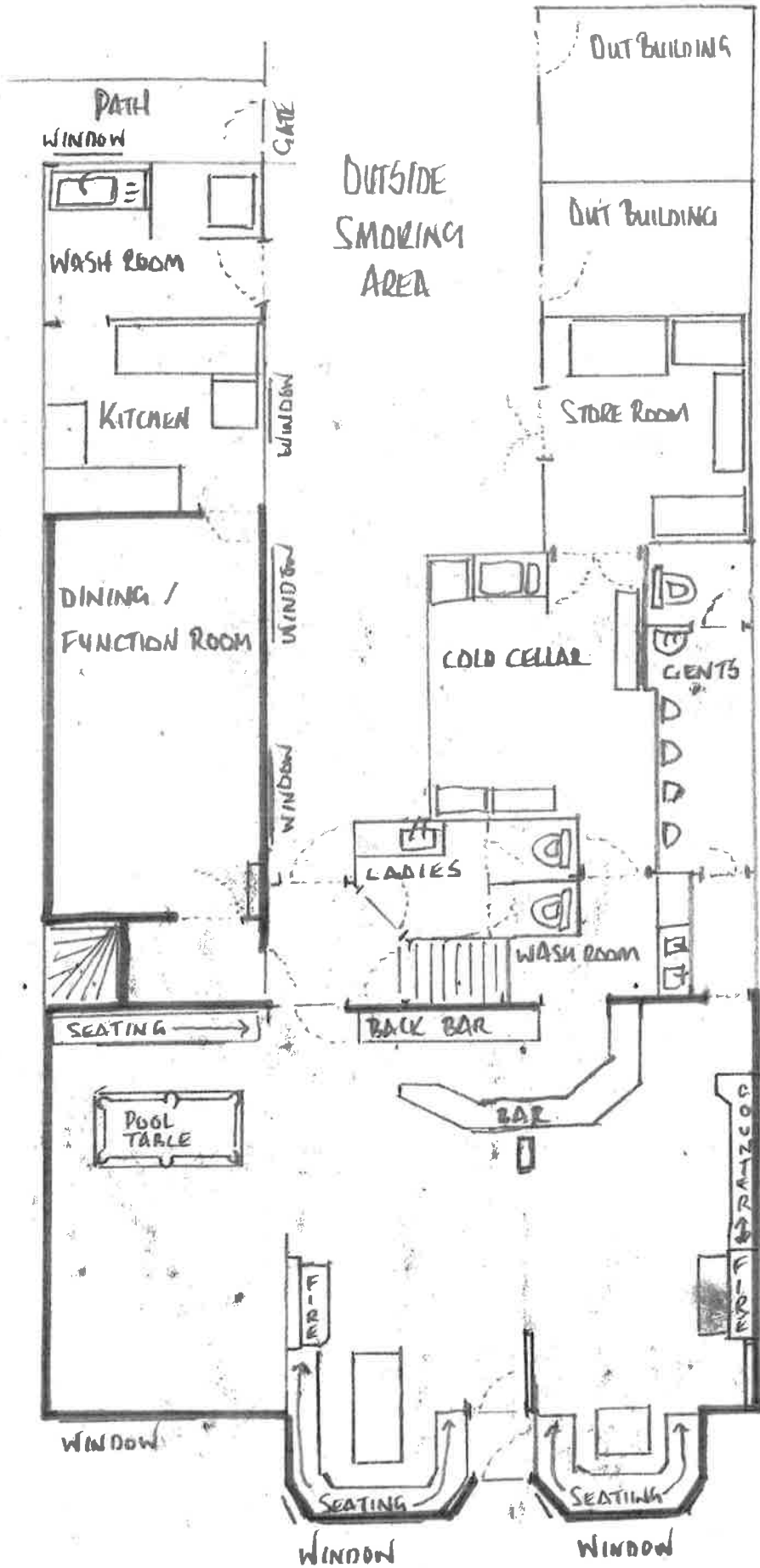

↔
1 CM = 1 METER

← WESTON ROAD →

The Rothschild Arms PH, 82 Weston Road, Aston Clinton

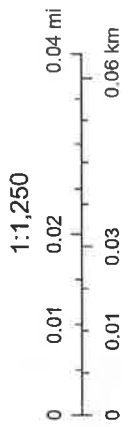

10/02/2020, 15:55:19